

THEME FROM NEW YORK, NEW YORK

1st E \flat ALTO SAXOPHONE

Words by FRED EBB
Music by JOHN KANDER
Arranged by ROY PHILLIPPE

41

51

(SOLO)

(RIT.)

(A TEMPO)

64

(SOLO)

THEME FROM NEW YORK, NEW YORK

2ND E \flat ALTO SAXOPHONE

WORDS BY FRED EBB
MUSIC BY JOHN KANDER
Arranged by ROY PHILLIPPE

2ND $E\flat$ ALTO SAXOPHONE- 2

THEME FROM NEW YORK, NEW YORK

45 46 47 48

49 50 51 **51** *ff*

52 53 54 58 **SOLO**

59 60 61 62 **RIT.**

63 64 65 66 **(A TEMPO)** **64**

67 70 71 **SOLO** *mf*

72 73 74 75 **(A)**

76 77 78 79

80 81 82 85 *sfz* *ff*

THEME FROM NEW YORK, NEW YORK

1ST B \flat TENOR SAXOPHONE

WORDS BY FRED EBB
MUSIC BY JOHN KANDER
Arranged by ROY PHILLIPPE

Dynamic markings include **ff** (fortissimo) and **mf** (mezzo-forte). Chord symbols **Bb** and **Eb9** are present above the staff. Measure numbers 45 through 85 are indicated at the bottom of each staff. A fermata is placed over the final measure (85).

THEME FROM NEW YORK, NEW YORK

2ND B \flat TENOR SAXOPHONE

WORDS BY FRED EBB
MUSIC BY JOHN KANDER
Arranged by ROY PHILLIPPE

41

51

SOLI

RIT.

A TEMPO

64

SOLI

THEME FROM NEW YORK, NEW YORK

E \flat BARITONE SAXOPHONE

WORDS BY FRED EBB
MUSIC BY JOHN KANDER
Arranged by ROY PHILLIPPE

51

(A TEMPO)

64

3

(SOLI)

74

THEME FROM NEW YORK, NEW YORK

1ST TROMBONE

WORDS BY FRED EBB
MUSIC BY JOHN KANDER
Arranged by ROY PHILLIPPE

47 *f* 48 49 50

51 52 53 54

51

55 56 57 58 59

mf *f*

60 61 62 63 64

f *RIT.* *A TEMPO*

64 65 66 67

64

68 69 70 71

72 73 74 75

76 77 78 79

80 81 82 83

sfz *ff*

THEME FROM NEW YORK, NEW YORK

2ND TROMBONE

WORDS BY FRED EBB
MUSIC BY JOHN KANDER
Arranged by ROY PHILLIPPE

47 *f* 48 49 50

51 **51** *ff* 52 53 54

55 *mf* 56 57 58 59

60 61 62 **Rit.** 63 **(A TEMPO)**

64 **64** *f* 65 66 67

68 69 70 71

72 73 74 75

76 77 78 79

80 81 *sfz* 82 83 *ff*

THEME FROM NEW YORK, NEW YORK

3RD TROMBONE

WORDS BY FRED EBB
MUSIC BY JOHN KANDER
Arranged by ROY PHILLIPPE

47 48 49 50

(51) 51 52 53 54

55 56 57 58 59

60 61 62 63 64

(Rit.) (A TEMPO)

(64) 64 65 66 67

68 69 70 71

72 73 74 75

76 77 78 79

80 81 82 83

sfz ff

THEME FROM NEW YORK, NEW YORK

4TH TROMBONE

WORDS BY FRED EBB
MUSIC BY JOHN KANDER
Arranged by ROY PHILLIPPE

1 2 3 4

5 6 7 8

9 15 16

17 18 19 20

22 23 24 25

32 33 34 35

36 38 39 40

41 42

THEME FROM NEW YORK, NEW YORK

1ST B \flat TRUMPET

WORDS BY FRED EBB
MUSIC BY JOHN KANDER
Arranged by ROY PHILLIPPE

1st B♭ TRUMPET - 2

THEME FROM NEW YORK, NEW YORK

37 38 39 40

41 45 46 47 48

49 50 51 52

53 54 59

60 61 62 63

64 65 66 67

68 69 70 71

72 73 74 75

76 77 78 79

80 81 82 83 85

THEME FROM NEW YORK, NEW YORK

2ND B \flat TRUMPET

WORDS BY FRED EBB
MUSIC BY JOHN KANDER
Arranged by ROY PHILLIPPE

2ND B♭ TRUMPET-2

THEME FROM NEW YORK, NEW YORK

51

54

60

(RIT.)

(A TEMPO)

64

68

72

76

80

THEME FROM NEW YORK, NEW YORK

3RD 8^b TRUMPET

WORDS BY FRED EBB
MUSIC BY JOHN KANDER
Arranged by ROY PHILLIPPE

THEME FROM NEW YORK, NEW YORK

4TH B♭ TRUMPET

WORDS BY FRED EBB
MUSIC BY JOHN KANDER
Arranged by ROY PHILLIPPE

51

64

THEME FROM NEW YORK, NEW YORK

WORDS BY FRED EBB

MUSIC BY JOHN KANDER

Arranged by ROY PHILLIPPE

GUITAR CHORDS

Standard Jazz Chord Voicings (The root is circled.)

<p>Maj7</p> <p>1 3 2 4</p>	<p>Maj7</p> <p>1 3 4 2</p>	<p>Maj7</p> <p>4 2 1 1</p>	<p>7</p> <p>1 2 3</p>	<p>7</p> <p>2 1 3</p>
<p>M7</p> <p>1 3 1 2</p>	<p>M7</p> <p>2 3 3 3</p>	<p>M7</p> <p>3 1 4 1</p>	<p>9</p> <p>1 3 2 4</p>	<p>9</p> <p>2 1 3 4</p>
<p>6</p> <p>1 3 2 4</p>	<p>6</p> <p>2 1 1 4</p>	<p>M7(b5)</p> <p>2 3 4 1</p>	<p>M7(b5)</p> <p>1 3 2 4</p>	<p>13</p> <p>1 2 3 4</p>
<p>13</p> <p>1 2 3 1</p>	<p>6/9</p> <p>2 1 1 3</p>	<p>6/9</p> <p>2 1 1 3</p>	<p>7(b9)</p> <p>2 1 3 1</p>	<p>7(b9)</p> <p>1 3 2 4</p>
<p>9(#11)</p> <p>2 1 3 4 1</p>	<p>7(#11)</p> <p>2 3 4 1</p>	<p>7(#5)</p> <p>1 2 3 4</p>	<p>7(#5)</p> <p>1 2 1 1</p>	<p>dim7</p> <p>2 1 3 1</p>
<p>dim7</p> <p>2 3 1 4</p>				

* Do not play the root.

THEME FROM NEW YORK, NEW YORK

GUITAR

WORDS BY FRED EBB
MUSIC BY JOHN KANDER
Arranged by ROY PHILLIPPE

- Line 1: Measure 1 (Bb), Measure 2 (BbMA7 Bb6), Measure 3 (Cm7), Measure 4 (F7 Cm7)
- Line 2: Measure 5 (Bb), Measure 6 (BbMA7 Bb6), Measure 7 (Cm7), Measure 8 (F7 Cm7)
- Line 3: Measure 9 (Bb), Measure 10 (BbMA7 Bb6), Measure 11 (Cm7), Measure 12 (F7 Cm7 F7sus F7 Cm7 F7)
- Line 4: Measure 13 (Bb6 A6 Bb6), Measure 14 (Bb6), Measure 15 (Cm7), Measure 16 (Cm7)
- Line 5: Measure 17 (Bb6), Measure 18 (Cm7), Measure 19 (Cm7 F7), Measure 20 (Cm7 F7)
- Line 6: Measure 21 (Bb6), Measure 22 (Bb7), Measure 23 (A7 Bb7), Measure 24 (me)
- Line 7: Measure 25 (Eb6), Measure 26 (Ab7), Measure 27 (BbMA7), Measure 28 (Bb6)
- Line 8: Measure 29 (Dm7), Measure 30 (G9), Measure 31 (Cm7), Measure 32 (Cm7)
- Line 9: Measure 33 (Bb6), Measure 34 (Cm7), Measure 35 (F7 Cm7 F7), Measure 36 (Cm7 F7)

THEME FROM NEW YORK, NEW YORK

PIANO

WORDS BY FRED EBB
MUSIC BY JOHN KANDER
Arranged by ROY PHILLIPPE

8b6 8b7 A7 8b7

21 22 23 24

(25) Eb6 Ab7 BbmA7 8b6

25 26 27 28

Dm7 G9 Cm7

29 30 31 32

(33) 8b6 Cm7 F7 Cm7

33 34 35 36

8b6 (COMP) Fm7 8b7

37 38 39 40

41 EbMA7 A^b13 B^b6 G7 G+7 G7

C^M7 D^M7 C^M7 F7 B^b6

B^b7 B^b7 F^M7 B^b7 51 EbMA7

E^b7 B^bM7 A^b6 D^b9

E^b6 F^M7 F^M7 G^M7 C⁹

B⁹ B^b9 (RIT.) B^b9sus (A TEMPO) 64 E^b6

Chords: Eb6, F#m7, Bb7, F#m7, F#m7, Bb7, F#m7, Bb7, Eb6, D6, Eb6

Chords: Eb6, Bbm7, Eb7, Ab6

Chords: D69, Eb6, C7(b9), C+7(b9), C9, F#m7, G0

Chords: Ab6, Bb7, Eb6, F#m7, Bb7, F#m7

Chords: E#m7

THEME FROM NEW YORK, NEW YORK

BASS

WORDS BY FRED EBB
MUSIC BY JOHN KANDER
Arranged by ROY PHILLIPPE

9

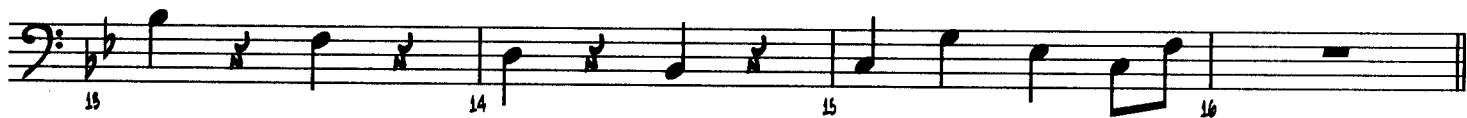

17

25

33

97 98 99 40

41

41 42 43 44

45 46 47 48

51

49 50 51 52

53 54 55 56

57 58 59 60

(RIT.)

(A TEMPO)

64

61 62 63 64

65 66 67 68 69

70 71 72 73 74

75 76 77 78

79 80 81 82 83

THEME FROM NEW YORK, NEW YORK

DRUMS

WORDS BY FRED EBB

MUSIC BY JOHN KANDER

Arranged by ROY PHILLIPPE

CONDUCTOR
JE9913C

THEME FROM NEW YORK, NEW YORK

WORDS BY FRED EBB
MUSIC BY JOHN KANDER
Arranged by ROY PHILLIPPE

(1-108)

Musical score for 'Theme from New York, New York'. The score is arranged for a large ensemble. It includes parts for:

- ALTO SAX 1
- ALTO SAX 2
- TENOR SAX 1
- TENOR SAX 2
- BARIOTONE SAX (OPT.)
- TRUMPET 1
- TRUMPET 2
- TRUMPET 3
- TRUMPET 4 (OPT.)
- TROMBONE 1
- TROMBONE 2
- TROMBONE 3 (OPT.)
- TROMBONE 4 (OPT.)
- GUITAR (OPT.)
- PIANO
- BASS
- DRUMS

CONDUCTOR - 1

Saxophones: ALTO SAX 1, ALTO SAX 2, TENOR SAX 1, TENOR SAX 2, BARITONE SAX. Includes a section labeled "LEAD OVER SAXES".

Trumpets: TRUMPET 1, TRUMPET 2, TRUMPET 3, TRUMPET 4. Includes a section labeled "CLIP MORE".

Trombones: TROMBONE 1, TROMBONE 2, TROMBONE 3, TROMBONE 4. Includes a section labeled "CLIP MORE".

Other Instruments: GUITAR (8V, 8W, 8H), PIANO (8V), BASS (8V), DRUMS (8V). Includes a section labeled "CLOSED HI-HAT".

Measure numbers 10, 11, 12, 13, 14, 15, 16 are indicated at the bottom of the score.

CONDUCTOR - 5

The musical score is arranged in a standard ensemble format with the following parts from top to bottom:

- ALTO SAX 1**: Features a melodic line starting with a circled '17' and a 'V' marking.
- ALTO SAX 2**: Mirrors the first alto saxophone part.
- TENOR SAX 1**: Includes a 'SALO' marking above the staff.
- TENOR SAX 2**: Mirrors the first tenor saxophone part.
- BARITONE SAX**: Mirrors the first tenor saxophone part.
- BASS**: A single staff for the bass player.

Measure numbers 57, 61, 65, 69, 73, and 77 are indicated at the bottom of the score.

CONDUCTOR - 5

ALTO SAX 1
ALTO SAX 2
TENOR SAX 1
TENOR SAX 2
BARITONE SAX
TRUMPET 1
TRUMPET 2
TRUMPET 3
TRUMPET 4
TROMBONE 1
TROMBONE 2
TROMBONE 3
TROMBONE 4
GUITAR
PIANO
BASS
DRUMS

54 55 56 57 58 59 60

CONDUCTOR - 6

(41)

CONDUCTOR - 7

ALTO SAX 1
ALTO SAX 2
TENOR SAX 1
TENOR SAX 2
BARITONE SAX

TRUMPET 1
TRUMPET 2
TRUMPET 3
TRUMPET 4

TRUMPET 5
TRUMPET 6
TRUMPET 7
TRUMPET 8

TRUMPET 9
TRUMPET 10
TRUMPET 11
TRUMPET 12

TRUMPET 13
TRUMPET 14
TRUMPET 15
TRUMPET 16

TRUMPET 17
TRUMPET 18
TRUMPET 19
TRUMPET 20

TRUMPET 21
TRUMPET 22
TRUMPET 23
TRUMPET 24

TRUMPET 25
TRUMPET 26
TRUMPET 27
TRUMPET 28

CONDUCTOR - 8

(SAX) (SAX) (SAX) (SAX) (SAX)
 (A TEMPO) (A TEMPO) (A TEMPO) (A TEMPO) (A TEMPO)

E4 C9 G9 E4
 F#7 F#7 G#7 E4

CONDUCTOR - 9

ALTO SAX 1
ALTO SAX 2
TENOR SAX 1
TENOR SAX 2
BARITONE SAX
TRUMPET 1
TRUMPET 2
TRUMPET 3
TRUMPET 4
TROMBONE 1
TROMBONE 2
TROMBONE 3
TROMBONE 4
GUITAR
PIANO
BASS
DRUMS

67 68 69 70 71 72 73 74

CONDUCTOR - 10

- SAXOPHONES:** ALTO SAX 1, ALTO SAX 2, TENOR SAX 1, TENOR SAX 2, BARITONE SAX.
- TRUMPETS:** TRUMPET 1, TRUMPET 2, TRUMPET 3, TRUMPET 4.
- TROMBONES:** TROMBONE 1, TROMBONE 2, TROMBONE 3, TROMBONE 4.
- PERCUSSION:** GUITAR, PIANO, BASS, DRUMS.

THEME FROM NEW YORK, NEW YORK

TUBA

WORDS BY FRED EBB
MUSIC BY JOHN KANDER
Arranged by ROY PHILLIPPE

(9)

(17)

(25)

(33)

57 58 59 60

41

41 42 43 44

45 46 47 48

51

49 50 51 52

53 54 55 56

57 58 59 60

(RIT.)

(A TEMPO)

64

61 62 63 64

65 66 67 68 69

70 71 72 73 74

75 76 77 78

79 80 81 82 83

THEME FROM NEW YORK, NEW YORK

BARITONE T.C.
(OBLS. 2ND TROMBONE)

WORDS BY FRED EBB
MUSIC BY JOHN KANDER
Arranged by ROY PHILLIPPE

THEME FROM NEW YORK, NEW YORK

1ST HORN IN F
(OBLS. 1ST TROMBONE)

WORDS BY FRED EBB
MUSIC BY JOHN KANDER
Arranged by ROY PHILLIPPE

51

(Rit.)

(A TEMPO)

64

THEME FROM NEW YORK, NEW YORK

2ND HORN IN F
(DBLS. 2ND TROMBONE)

WORDS BY FRED EBB
MUSIC BY JOHN KANDER
Arranged by ROY PHILLIPPE

51

64

THEME FROM NEW YORK, NEW YORK

C FLUTE

WORDS BY FRED EBB
MUSIC BY JOHN KANDER
Arranged by ROY PHILLIPPE

1 2 3 4

5

9

17

21

25

33

38 OPT. 8VA

39 40

41 **3** 41 44 45 46

47 48 49 50

51 **51** 51 52 53 54

58 59 60

61 62 63 **(RIT.)** **(A TEMPO)**

64 **64** 64 65 66

67 75

76 77 78 79

80 81 82 83 84 85